

# SHERWOOD PONTIAC PLAT NO.1

BEING A REPLAT OF A PORTION OF BLOCK 2, BLOCK 16 AND RIGHTS OF WAY ADJACENT THERETO,  
DEL-RATON PARK, PLAT BOOK 14, PAGES 9 AND 10  
SECTIONS 28 AND 29, TOWNSHIP 46 SOUTH, RANGE 43 EAST,  
DELRAY BEACH, PALM BEACH COUNTY, FLORIDA

FEBRUARY 1998  
SHEET 2 OF 2

SCALE: 1" = 30'

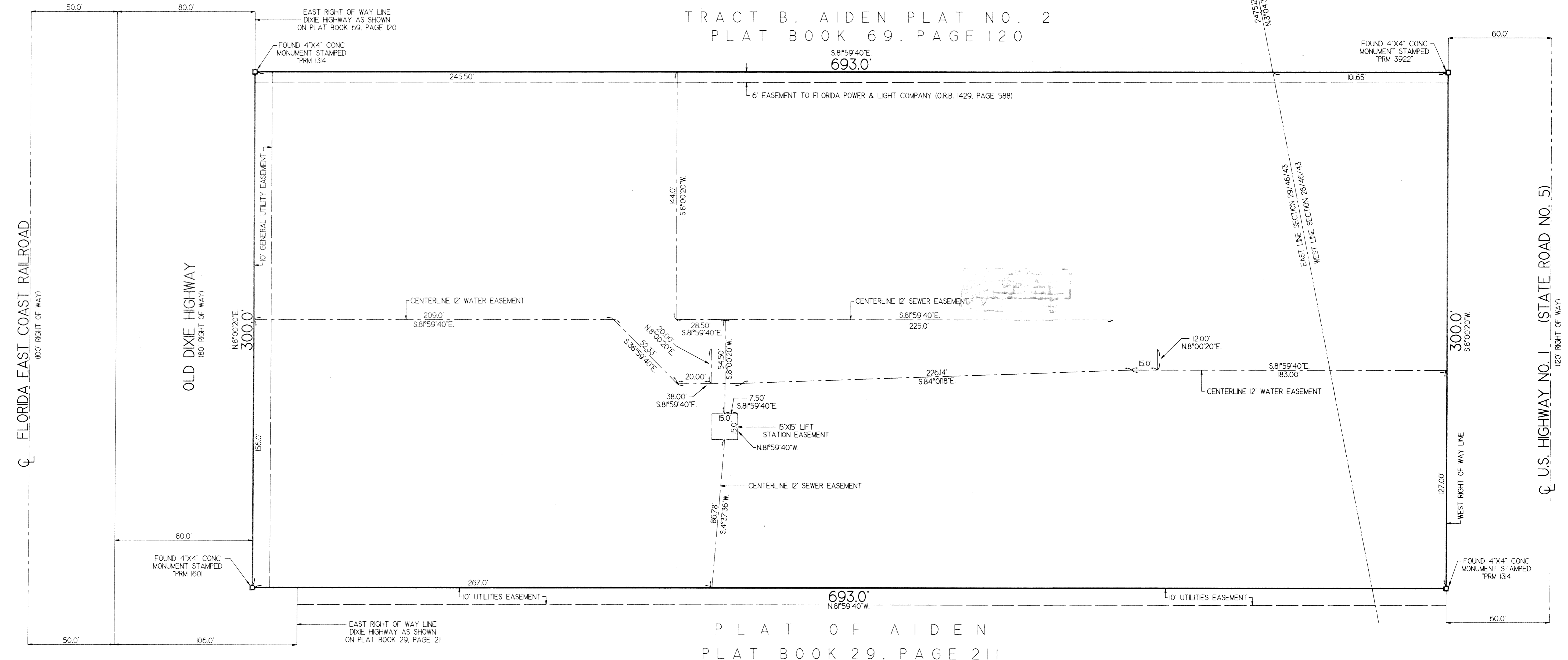
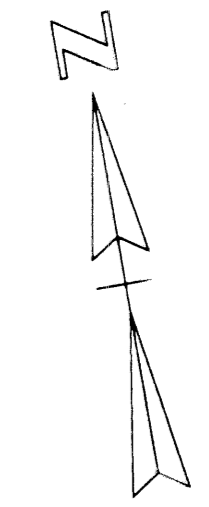
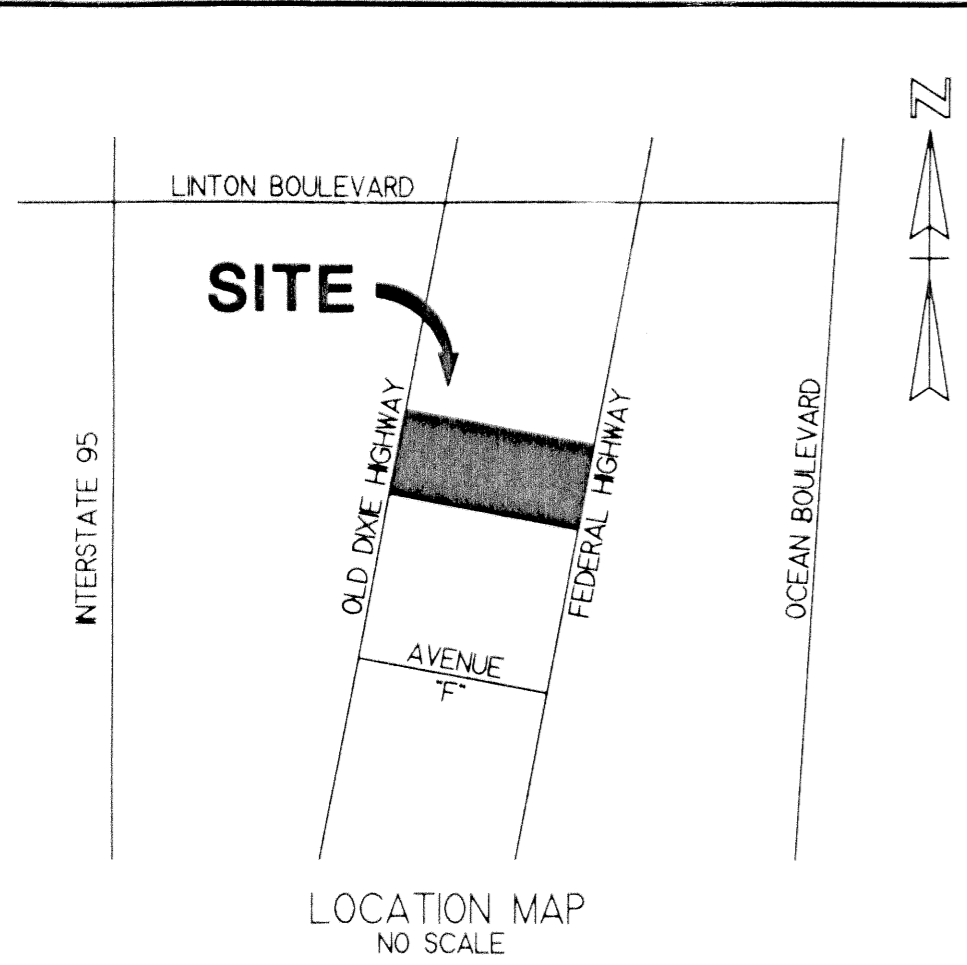
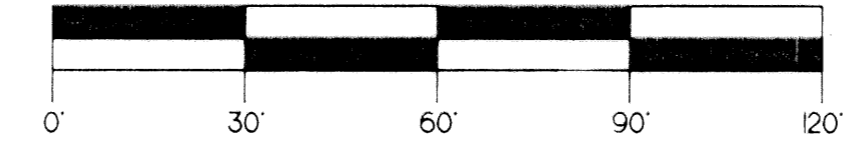

PLAT OF AIDEN  
PLAT BOOK 29, PAGE 211

SUBDIVISION - Sherwood Pontiac  
PLAT #1  
BOOK 83  
PAGE 62  
FLOOD ZONE -  
ZONING -  
QUAD # -  
SE -  
PUD NAME - City of Delray Beach

T&Z  
S&R

LEGEND:  
C - CENTERLINE  
CONC - CONCRETE  
O.R.B. - OFFICIAL RECORD BOOK

O'BRIEN, SUITER & O'BRIEN, INC.  
LAND SURVEYORS

CERTIFICATE OF AUTHORIZATION #LB353  
SURVEYOR AND MAPPER IN RESPONSIBLE CHARGE: JOHN N. SUITER  
2801 NORTH FEDERAL HIGHWAY, DELRAY BEACH, FLORIDA 33483  
(561) 276-4501 732-3279 FAX 276-2390

DATE OF SURVEY FEBRUARY 1998	SCALE: 1" = 30'
FIELD BOOK D88	PAGE NO. 60
ORDER NO. 84-304db-PL	